

MAC: Mountain Lion (10.8), Mavericks (10.9), Yosemite (10.10), El Capitan (10.11)

- 250 MB disk space required
- Screen 1366×768 minimum
- 64 bits only
- Internet connection for research, publishing & integrated maps

Windows VISTA or 7 or 8 or 10

- 500 MB disk space required
- Screen 1024×700 minimum
- Internet connection for research, publishing & integrated maps

My Heredis 2015 Experiences

All company publishing rights are acknowledged. None of this material is for financial profit or benefit. The content is for sharing one person's learning experience with the software with other members of a group only.

Chuck Wildman • June 2016

The Main Screen

Your database libraries are shown individually here. Double click on box to enter.

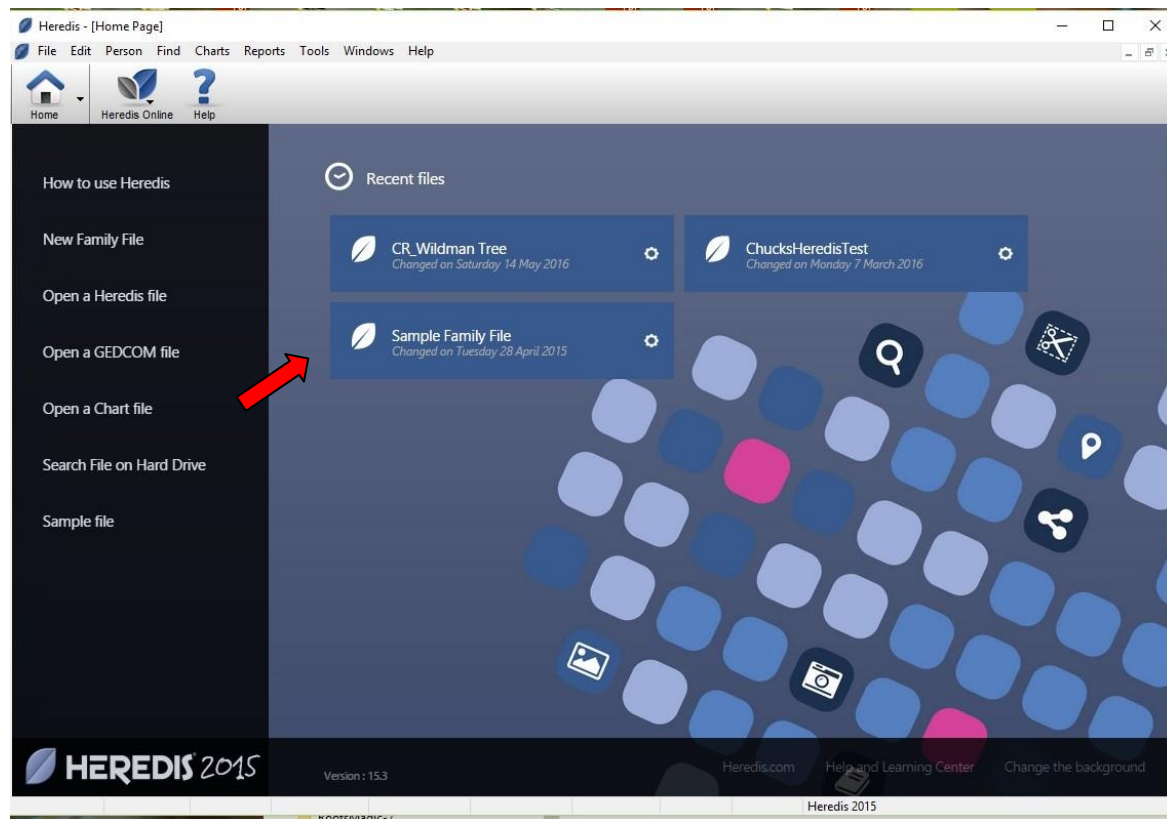

Family Screen View - Program enters here for “Immediate” Family edits.

List of individuals in your database.

Pink = Female
Blue = Male

“Little Bars” to right of a person’s name indicates the amount of content that has been added.

Hereditis - [Sample Family File]

File Edit Person Find Charts Reports Tools Windows Help

New Hereditis Online Back Forward Root Home Save Sync Add Delete Notes Consistency Indexes Charts Customize

Search (48 items)

Sources Branches

Persons Places Media

Surname Given Name Gender

Enhanced Criteria

BAKER Matthew (1948-)
BAKER Thomas (1992-)
BERNSTEIN Helena (-)
CAREY Andreas (-)
CARFAX Mary (1961-)
DAVIES Henry James (1850-19...)
DAVIS Violet Elizabeth (1875-1...)
DE NEMOURS Josephine (1855...)
DOBNEY Anna (1818-1858)
GREGSON Vivian (1932-)
HAYES Ann (1833-1915)
HENRY Michael (1958-)
HENRY Shannon Jean (1988-)
KAGANOVITCH Elias (1934-)
KAGANOVITCH Sacha (1986-)
LOWENSTEIN Paula (H 5701-)
MORLEY Andrew (1899-1932)
MULLAN David (1975-)
MULLAN Jonathan (1931-)
PINKERTON Ann Elizabeth (184...)
ROCTON Adrian (1988-)
ROCTON Christian (1962-)
RUCASTLE Adam (1818-1906)
RUCASTLE Alice Jean (1908-1...)
RUCASTLE Gilbert (1870-1955)
RUCASTLE Reginald (< 1860-1...)
SMITH Charlotte (1805-1872)
THOMAS Christopher Edward (...)
THOMAS Edward (> 1804-1874)
THOMAS Elizabeth (Tic) (1882-)
THOMAS George (1870-1871)
THOMAS George (1872-1947)
THOMAS Glenn Samuel Bruce ...

Family Data Lineage Search

Immediate Family of THOMAS Michael (1933-)

THOMAS George (1872-1947) DAVIS Violet Elizabeth (1875-1966) RUCASTLE Gilbert (1870-1955) WALLACE Brenda (1873-1937)

THOMAS Christopher Edward Physician
B: Fri 13 May 1910 - Oxford
D: Fri 31 May 1991 - Dover

RUCASTLE Alice Jean Novelist
B: Wed 2 Dec 1908 - Margate
D: Fri 31 July 1998 - Dover

THOMAS Michael George Sales manager
B: Mon 6 Feb 1933 - Margate

2 spouses + 3 children +

GREGSON Vivian (1932-)
M: Thu 7 Jan 1954 - Hudson
He: 20 years old - She: 21 years old

LOWENSTEIN Paula (5701-)
M: Wed 3 Mar 1976 - Troy
He: 43 years old - She: 35 years old

THOMAS Peter (1956-)
THOMAS Paul (1960-)
THOMAS Jeanne (1962-)

Ahn. #1 Generation 1 2 Spouses 3 Children: 2 1

48 persons 20 families 28 places 25 surnames 47 given names 20 occupations 10 sources 49 media 12 links Hereditis 2015

Grandparents.

Parents

You

Spouses & Kids

Data Screen - Most individual information, sources, media found here.

Hereditis - [Sample Family File]

File Edit Person Find Charts Reports Tools Windows Help

New Hereditis Online Back Forward Root Home Save Sync Add Delete Notes Consistency Indexes Charts Customize

Search (48 Items)

Sources Branches
Persons Places Media

Surname Given Name Gender
All

Enhanced Criteria

BAKER Matthew (1948-)
BAKER Thomas (1992-)
BERNSTEIN Helena (-)
CAREY Andreas (-)
CARFAX Mary (1961-)
DAVIES Henry James (1850-19...)
DAVIS Violet Elizabeth (1875-1...)
DE NEMOURS Josephine (1855-...)
DOBBIE Anna (1818-1858)
GREGSON Vivian (1932-)
HAYES Ann (1833-1915)
HENRY Michael (1958-)
HENRY Shannon Jean (1988-)
KAGANOVITCH Elias (1934-)
KAGANOVITCH Sacha (1966-)
LOWENSTEIN Paula (H 5701-)
MORLEY Andrew (1899-1932)
MULLAN David (1975-)
MULLAN Jonathan (1931-)
PINKERTON Ann Elizabeth (184...)
ROCTON Adrian (1968-)
ROCTON Christian (1962-)
RUCASTLE Adam (1818-1906)
RUCASTLE Alice Jean (1908-1...)
RUCASTLE Gilbert (1870-1955)
RUCASTLE Reginald (< 1860-1...)
SMITH Charlotte (1805-1872)
THOMAS Christopher Edward (...)
THOMAS Edward (< 1804-1874)
THOMAS Elizabeth (Tic) (1882-...)
THOMAS George (1870-1871)
THOMAS George (1872-1947)
THOMAS Glenn Samuel Bruce ...
THOMAS Jeanne (1962-)
THOMAS John (1994-)
THOMAS Kate Elsie (1941-)
THOMAS Marion (1900-1985)
THOMAS Michael George (193...)
THOMAS Paul (1960-)
THOMAS Peter (1956-)
THOMAS Reuben Paul (< 1850-...)
VON BORK Helena (1842-1921)

Family Data Lineage Search

Personal Data of THOMAS Michael (1933-)

Surname THOMAS Prefix Suffix
Given Names Michael George Gender M Nickname
Occupation Sales manager Title
Child Status Legitimate Yes Signature User Number

Families User Fields

U Spouses
1 GREGSON Vivian (1932-) Status Divorced
2 LOWENSTEIN Paula (H 5701-) Status Married

Divorced

U Events Year Age
Birth 1933
1 Marriage 1954 20
1 Divorce 1974 40
2 Marriage 1976 43

Details Sources Witnesses Media Map

Date (Monday)
6 February 1933
Place Margate - Kent - South East - ENGLAND
Margate Subdivision of place

Private Event No Search Record Cause/Information

Notes for this birth event go here.

48 persons 20 families 28 places 25 surnames 47 given names 20 occupations 10 sources 49 media 12 links Hereditis 2015

Marriages
and status.

Data Tabs
+ Event (Details)
+ Sources
+ Witnesses
+ Media
+ Map (of event)

Your notes about
this event (Birth in
this example).

Data Screen - Sources in more detail.

Act of Birth of WILDMAN Charles Richard (1948-) - Person Details for Charles Richard Wildman, "California Birth Index, 1905-1995" — FamilySearch.org

Type: Record (civil registry, church record, Court...) Quality of Data: 0 3 ☐ Private Source

Source Name: Act of Birth of WILDMAN Charles Richard (1948-) Document

Repository: Person Details for Charles Richard Wildman, "California Birth Index, 1905-1995" — FamilySearch.org Call No.: Date: Medium: Digitizing

Author: Email: Site WEB (URL): https://familysearch.org/ark:/61903/1:1:V2RR-8JW Archive:

Note: ☒ Media

I can type anything I want into this space for documenting what I found.

☐ Private Note

Save Display Mode OK Cancel

Web site where the information was found.

Your notes about this source here.

Notice the text editor has good features and capabilities.

Data Screen - Media connected with the Source

Act of Birth of WILDMAN Charles Richard (1948-) - Person Details for Charles Richard Wildman, "California Birth Index, 1905-1995" — FamilySearch.org

Type: Record (civil registry, church record, Court...) Quality of Data: 0 3 Private Source

Source Name: Act of Birth of WILDMAN Charles Richard (1948-) Document:

Repository: Person Details for Charles Richard Wildman, "California Birth Index, 1905-1995" — FamilySearch.org Call No.: Date: Medium: Digitizing

Author: Email: Site WEB (URL): https://familysearch.org/ark:/61903/1:1:V2RR-8JW Archive:

Note Media

FamilySearch Family Tree Memories Search

RECORDS GENEALOGIES CATALOG BOOKS WIKI

Go To: Search Results

COPY PRINT SOURCE BOX SHARE

Charles Richard Wildman
California Birth Index

Name	Charles Richard Wildman
Event Type	Birth
Event Date	20 Nov 1948
Event Place	Alameda, California, United States
Gender	Male
Mother's Name	

Save Display Mode OK Cancel

The media that was found on the Family Search Site has been captured (by the user, manually) and attached here.

Lineage Screen - For the bigger picture.

- Menu Bar:** File, Edit, Person, Find, Charts, Reports, Tools, Windows, Help.
- Toolbar:** New, Heredis Online, Back, Forward, Root, Home, Save, Sync, Add, Delete, Notes, Consistency, Indexes, Charts, Customize.
- Search Bar:** Search (48 items).
- Left Panel:** Sources, Branches, Persons, Places, Media. A list of family members is displayed, including DAVIS Violet Elizabeth (1875-1...), DE NEMOURS Josephine (1855-...), DOBNEY Anna (1818-1858), GREGSON Vivian (1932-), HAYES Ann (1833-1915), HENRY Michael (1958-), HENRY Shannon Jean (1988-), KAGANOVITCH Elias (1934-), KAGANOVITCH Sacha (1966-), LOWENSTEIN Paula (H 5701-), MORLEY Andrew (1899-1932), MULLAN David (1975-), MULLAN Jonathan (1931-), PINKERTON Ann Elizabeth (184-...), ROCTON Adrian (1988-), ROCTON Christian (1962-), RUCASTLE Adam (1818-1906), RUCASTLE Alice Jean (1908-1...), RUCASTLE Gilbert (1870-1955), RUCASTLE Reginald (< 1860-1...), SMITH Charlotte (1805-1872), THOMAS Christopher Edward (...), THOMAS Edward (> 1804-1874), THOMAS Elizabeth (Tic) (1882-), THOMAS George (1870-1871), THOMAS George (1872-1947), THOMAS Glenn Samuel Bruce ..., THOMAS Jeanne (1962-), THOMAS John (1994-), THOMAS Kate Elsie (1941-), THOMAS Marion (1900-1985), THOMAS Michael George (193...), THOMAS Paul (1960-).
- Main Area:** Ancestors of THOMAS Michael (1933-). The tree shows Thomas Michael George (1933-) as the central figure, with his parents Thomas Christopher Edward (1910-1991) and DAVIS Violet Elizabeth (1875-1966). Thomas Christopher Edward's parents are THOMAS George (1872-1947) and THOMAS Edward (> 1804-1874). THOMAS George's parents are VON BORK Helena (1842-1921) and DAVIS Henry James (1850-1905). THOMAS Edward's parents are DOBNEY Anna (1818-1858) and PINKERTON Ann Elizabeth (1845-1930). The tree also shows other branches, including RUCASTLE Adam (1818-1906) and HAYES Ann (1833-1915).
- Bottom Bar:** Ahn. #1 Generation 1, 2 Spouses, 3 Children: 2, 1. Statistics: 48 persons, 20 families, 28 places, 25 surnames, 47 given names, 20 occupations, 10 sources, 49 media, 12 links. Heredis 2015.

Search Screen - for research of the individual

Heredis - [Sample Family File]

File Edit Person Find Charts Reports Tools Windows Help

New Heredis Online Back Forward Root Home Save Sync Add Delete Notes Consistency Indexes Charts Customize

Search (48 items)

Sources Branches
Persons Places Media

Surname Given Name Gender
All

Enhanced Criteria

DAVIS Violet Elizabeth (1875-1...
DE NEMOURS Josephine (1855-...
DOBNEY Anna (1818-1858)
GREGSON Vivian (1932-)
HAYES Ann (1833-1915)
HENRY Michael (1958-)
HENRY Shannon Jean (1988-)
KAGANOVITCH Elias (1934-)
KAGANOVITCH Sacha (1966-)
LOWENSTEIN Paula (H 5701-)
MORLEY Andrew (1899-1932)
MULLAN David (1975-)
MULLAN Jonathan (1931-)
PINKERTON Ann Elizabeth (184...
ROCTON Adrian (1988-)
ROCTON Christian (1962-)
RUCASTLE Adam (1818-1906)
RUCASTLE Alice Jean (1908-1...
RUCASTLE Gilbert (1870-1955)
RUCASTLE Reginald (< 1860-1...
SMITH Charlotte (1805-1872)
THOMAS Christopher Edward (...
THOMAS Edward (> 1804-1874)
THOMAS Elizabeth (Tic) (1882-)
THOMAS George (1870-1871)
THOMAS George (1872-1947)
THOMAS Glenn Samuel Bruce ...
THOMAS Jeanne (1962-)
THOMAS John (1994-)
THOMAS Kate Elsie (1941-)
THOMAS Marion (1900-1985)
THOMAS Michael George (1933...
THOMAS Paul (1960-)

Family Data Lineage Search

Search wizard for THOMAS Michael (1933-)

Michael George THOMAS - Ahn. 1 (G 1)
B: Mon 6 Feb 1933
Sales manager

Events	Date	Age	Place	Subdivision
Birth of his spouse Vivian	11 July 1932		Boston	
Birth	6 February 1933		Margate	
Marriage of his parents	22 November 1935	2	London	
Birth of his spouse Paula	H 29 Tishri 5701	7		
Birth of his sister Kate	24 June 1941	8	Margate	
Marriage with GREGSON Vivian (1932-)	7 January 1954	20	Hudson	The King's Weigh Hous...
Birth of his son Peter	3 December 1956	23	Hudson	
Birth of his son Paul	10 October 1960	27	Hudson	Columbia Memorial Hos...
Birth of his daughter Jeanne	15 Aug 1962	29	Hudson	
Divorce with GREGSON Vivian (1932-)	1974	40		
Marriage with LOWENSTEIN Paula (H 5701-)	3 March 1976	43	Troy	
Marriage of his daughter Jeanne	9 May 1985	52	Portland	
Death of his father	31 May 1991	58	Dover	Laureston House

Web Search Research Note Sources Media Map

Search Location: Heredis-Online EN

Surname: THOMAS

Place
Period

Disables fields are not available on this site

Start Search

Ahn. # 1 Generation 1

48 persons 20 families 28 places 25 surnames 47 given names 20 occupations 10 sources 49 media 12 links Heredis 2015

Sources Media Map

Search Location: Heredis-Online EN

- Heredis-Online EN
- Ancestry EN
- Archives.com
- Family Search EN
- Find a grave
- Find my past
- Genealogy bank
- Geneanet EN
- Geneanet Premium EN
- Google EN
- MyHeritage EN
- World Vital Records

FIND screen - The countries of the **world** and their searchable databases.

Welcome

Here is a list identified by the Heredis team of online archive websites by country. With the capture tool, you may easily complete your genealogy and add your sources in a few clicks!

Argentina (1 archive)

Austria (2 archives)

Belgium (13 archives)

Canada (9 archives)

France (193 archives)

Germany (4 archives)

Italy (4 archives)

Malta (1 archive)

Netherlands (19 archives)

Norway (3 archives)

Other country (20 archives)

Poland (3 archives)

Portugal (21 archives)

Spain (8 archives)

Switzerland (29 archives)

United Kingdom (6 archives)

USA (14 archives)

[Suggest an archive](#)

FIND Screen of USA archives - the built-in searchable databases (14)

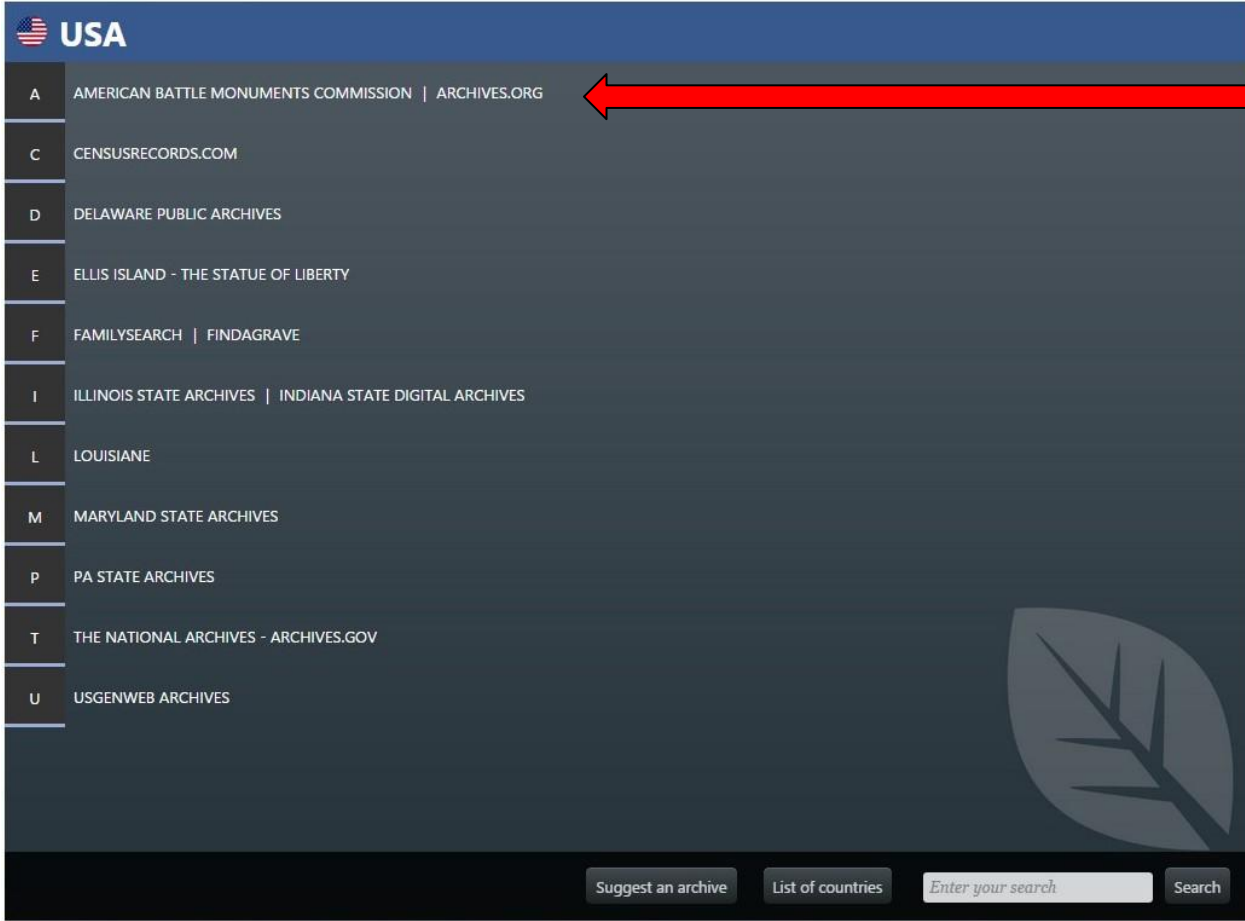

- A AMERICAN BATTLE MONUMENTS COMMISSION | ARCHIVES.ORG
- C CENSUSRECORDS.COM
- D DELAWARE PUBLIC ARCHIVES
- E ELLIS ISLAND - THE STATUE OF LIBERTY
- F FAMILYSEARCH | FINDAGRAVE
- I ILLINOIS STATE ARCHIVES | INDIANA STATE DIGITAL ARCHIVES
- L LOUISIANE
- M MARYLAND STATE ARCHIVES
- P PA STATE ARCHIVES
- T THE NATIONAL ARCHIVES - ARCHIVES.GOV
- U USGENWEB ARCHIVES

At the bottom of the page, there are three buttons: 'Suggest an archive', 'List of countries', and a search bar with the placeholder text 'Enter your search' and a 'Search' button.

The “ | ” character in this line separates two different web sites containing searchable databases.

Therefore there are 14 different databases on this page.

Note: Some sites like CENSUSRECORDS.com may require a paid subscription to gain access to the data.

Documenting your Pictures

In each media file it is possible to select an individual, and associate it with a person's record in the database.

Based on the year that you indicate for the picture, each person's age is calculated.

Additionally, the little avatar picture on the left is placed in the media content for that individual automatically.

- Left Panel (Media List):** A vertical list of five small portrait photos, each with a numbered label (1-5) and a text entry showing the person's name and age. The entries are:
 - 1 WILDMAN Charles William (1858-1949) 58 years old
 - 2 REEDY Sarah Elizabeth (1867-1933) 49 years old
 - 3 WILDMAN Walter Willis (1896-1962) 30 years old
 - 4 WILDMAN Chester Earl (1913-1991) 3 years old
 - 5 FIRCHOW Viola Ollietta (1888-1971) 28 years old
- Main Image Area:** A large, sepia-toned photograph of a family of five standing outdoors next to a vintage car. The photo is framed by a decorative border. The individuals are labeled with numbers 1 through 5, corresponding to the list on the left.
- Bottom Form:** A section for adding a note. It includes a "Date" field with the value "about 1917", a "Private media" checkbox, and a "Note" field containing the text: "Charles William Wildman, Sarah (Reedy) Wildman, Walter Wildman, Chester Wildman, Viola (Firchow) Wildman on the Ohio Farm."
- Bottom Bar:** A status bar showing "91 %" and a "Close" button.

Charts and Graphs - an example.

1

